

---

# PRAHRAN MECHANICS' INSTITUTE PRESS

## VICTORIAN HISTORY PUBLISHING

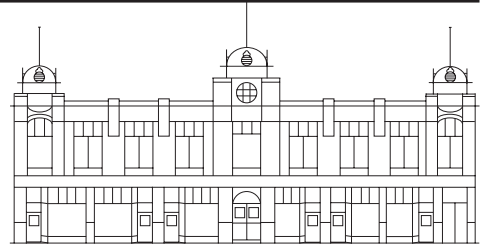

---

140 High Street, Prahran (PO Box 1080 Windsor VIC 3181) Ph/Fax (03) 9510 3393 [press@pmi.net.au](mailto:press@pmi.net.au)  
[www.pmi.net.au/press.htm](http://www.pmi.net.au/press.htm) Administrator: Christine Worthington  
PMI Press is a sub-entity of the Prahran Mechanics' Institute (est. 1854) Victorian History Library.

---

## SUBMISSION FORM

### **Requirements of PMI Press**

---

Manuscripts should be:

- non-fiction. PMI Press is concerned with the publication of works relating to any aspect of history within the state of Victoria, Australia. We do not publish works of fiction or fictionalised works based on or inspired by history.
- complete. The Reading Committee cannot make a final decision on any submission for which only part of the manuscript has been provided in hard copy format.
- typed or printed, one and a half or double spaced on one side of A4 paper. Pages should be numbered and securely fastened or bound.
- accompanied by a submission form completed in block letters and signed by the author.
- accompanied by a stamped, self-addressed envelope for return of manuscript if necessary.

### **Author**

---

Full Name (including title):

Address:

Ph. (bh):

Ph. (ah):

Ph. (mob):

Email address:

### **Publication Details**

---

Proposed title and subtitle:

Brief summary of the work:

What is significant about the work?

Extent of the manuscript: how many typed A4 pages?

Has the work or any part of the work previously been printed or published in any form?

### ***Content of the Publication***

---

Does the content of the work focus specifically on an aspect of Victorian history?

Has the work been edited and if so, to what level?

proofread                       copyedited                       fully edited

If fully edited, by whom?

Have permissions been obtained for all copyrighted materials?

Is the work ready for submission?

Have you attached the following:

- A synopsis or abstract of your work
- A detailed chapter outline or list of contents
- Complete manuscript manuscript in hard copy

Do you have a copy of the work in electronic format?

Are your illustrations in electronic format and at least 300 dpi resolution? If not, do you require PMI Press to scan your illustrations?

### ***Publication Market***

---

At what level is the work pitched? (eg. research/tertiary, general adult readers, etc)

How or by whom would you expect your work to be read or used?

What price would you expect to charge for your work?

In what trim size would you like the work to be published? (A4, A5, B5, other?)

Do you have a proposed publication deadline in mind (eg. to coincide with an anniversary or event?)

***I declare the information in this submission form to be true and correct, and I have read and understand the 'Requirements of PMI Press' section.***

Author's signature \_\_\_\_\_ Date of submission \_\_\_\_\_

---

PMI PRESS Use Only

Sub # \_\_\_\_\_

Discussed \_\_\_\_\_

Received \_\_\_\_\_

Decision  Accepted     Not Accepted

Read \_\_\_\_\_

Accepted pending revisions